

BLOCK: 12, 13

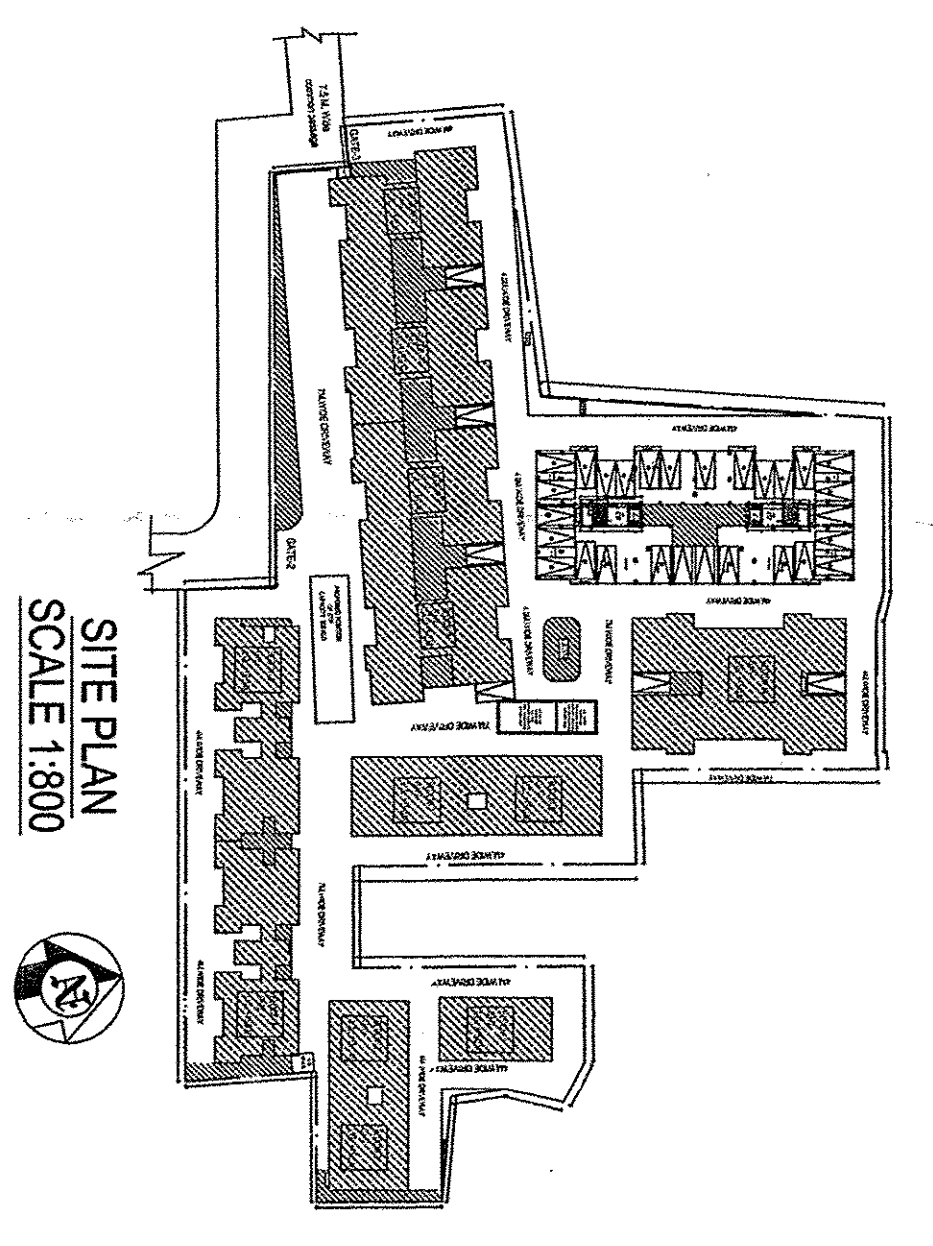
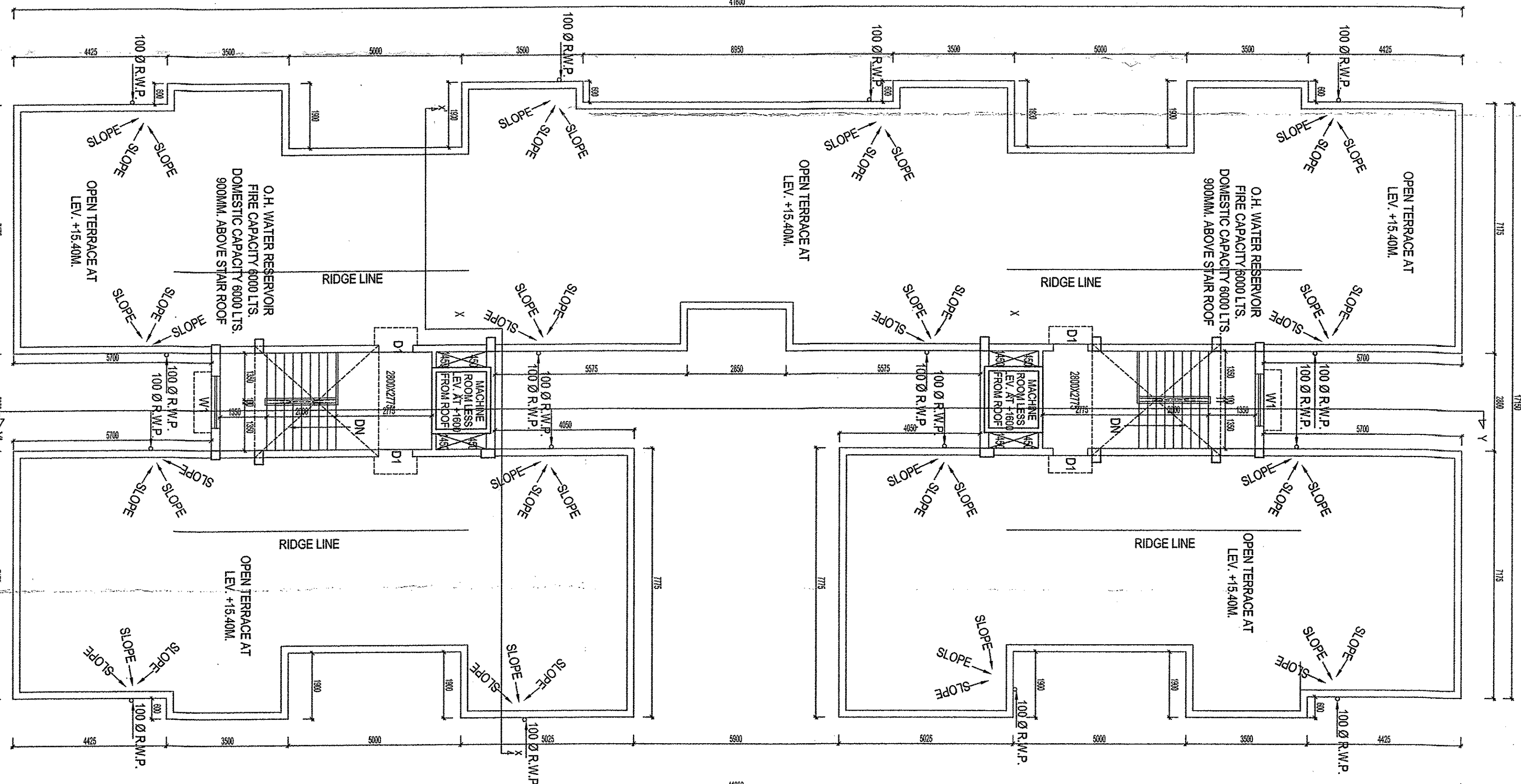
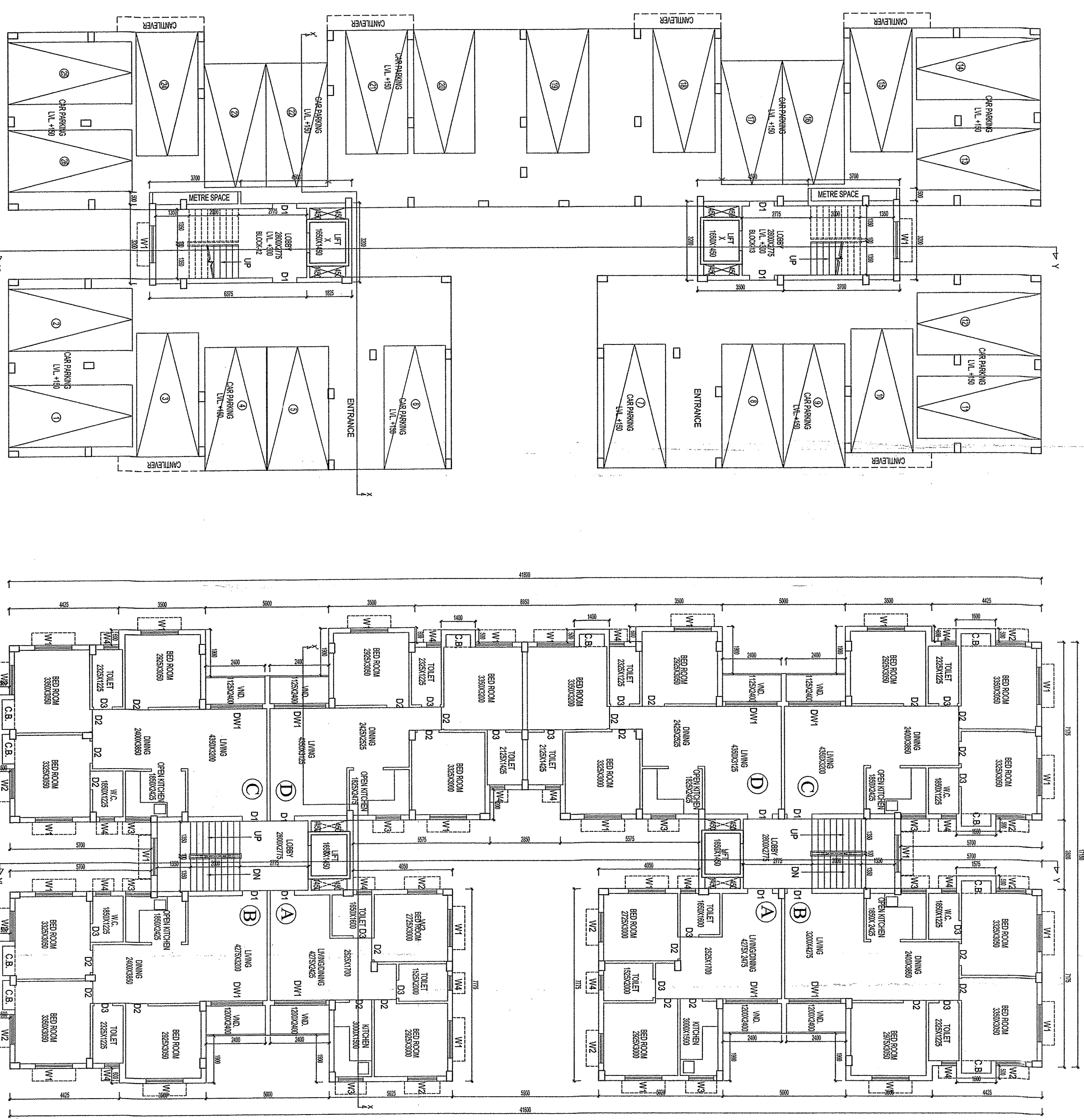
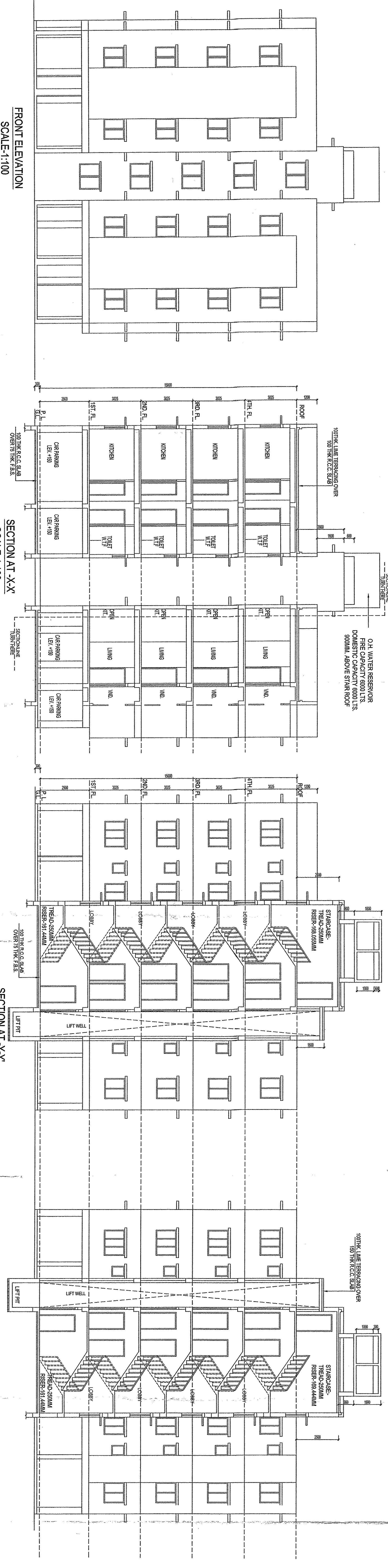

3/14/2024 and recommended by the building area. The contractor shall be responsible for ensuring the building area is in compliance with all applicable codes and regulations. The contractor shall be responsible for ensuring the building area is in compliance with all applicable codes and regulations. The contractor shall be responsible for ensuring the building area is in compliance with all applicable codes and regulations.

1. The contractor shall be responsible for ensuring the building area is in compliance with all applicable codes and regulations. The contractor shall be responsible for ensuring the building area is in compliance with all applicable codes and regulations. The contractor shall be responsible for ensuring the building area is in compliance with all applicable codes and regulations.

2. The contractor shall be responsible for ensuring the building area is in compliance with all applicable codes and regulations. The contractor shall be responsible for ensuring the building area is in compliance with all applicable codes and regulations. The contractor shall be responsible for ensuring the building area is in compliance with all applicable codes and regulations.

SCHEDULE OF DOORS & WINDOWS

NO	SILL	LINTEL	SIZE
D1	2100	2100	1000X2100
D2	2100	2100	900X2100
D3	2100	2100	750X2100
DW1	2100	2100	1800X2100
DW2	2100	2100	1500X2100
DW3	2100	2100	1200X2100
W	900	2100	1800X2100
W1	900	2100	1500X2100
W2	900	2100	1200X2100
W3	1800	2100	1000X1800
W4	1800	2100	800X1800
W5	900	2100	1000X2100
W6	1800	2400	1000X1800

NOTES:

- (1) ALL DIMENSIONS ARE IN MM.
- (2) ALL EXTERNAL WALLS ARE 200 TH.
- (3) ALL INTERNAL WALLS ARE 100 TH. & 125 TH.
- (4) GRADE OF STEEL : F4415
- (5) GRADE OF CONCRETE : M20
- (6) OTHER SPECIFICATIONS WILL BE FOLLOWED AS PER M.S.C.

OWNERS DECLARATION

CERTIFICATE OF STRUCTURAL ENGINEER

THIS IS TO CERTIFY THAT THE STRUCTURAL DESIGN AND DRAWING OF BOTH FOUNDATION AND SUPERSTRUCTURE OF THE BUILDING HAS BEEN MADE BY ME CONSIDERING ALL POSSIBLE LOADS INCLUDING SEISMIC LOAD AS PER THE NATIONAL BUILDING CODE OF INDIA AND CERTIFIED THAT IT IS SAFE AND SOUND IN ALL ASPECTS.

EDEN ELEMENTS LLP
DIRECTOR/AUTHORIZED SIGNATORY OF
EDEN ELEMENTS LLP

CERTIFICATE OF ARCHITECTS

I DO HEREBY CERTIFY WITH FULL RESPONSIBILITY THAT THE BUILDING PLAN HAS BEEN DRAWN UP AS PER THE PLAN OF THE ARCHITECT AND APPROVED BY THE LOCAL AUTHORITY AND THE BUILDING PLAN, LOCATION PLAN AND STATED IN INDIA - HIGH-RISE BUILDING ACT, 2009 AND THE BUILDING REGULATIONS, 2009 AND ALL APPLICABLE CODES AND REGULATIONS AND THE BUILDING PLAN IS COMPLETELY ACCORDING TO THE NATIONAL BUILDING CODE OF INDIA AND ALL APPLICABLE CODES AND REGULATIONS.

ANANDI P. P. K. RAO
REGISTERED ARCHITECT
R. E. F. REG. NO. 41292-4
SINCE 21/11/2015, 21/11/2015

MOZNIK
ARCHITECTS
KOKKATAWAD ROAD
KOKKATAWAD
P. O. BOX 1000
P. O. BOX 1000
P. O. BOX 1000

ANUPAM KATTI
C.O.A. Registered Architect
C.A/01/04/8533
anupamkatti@moznik.co.in

GROUND FLOOR PLAN, TYPICAL FLOOR PLAN (UP TO 4TH), ROOF PLAN, ELEVATIONS & SECTIONS AT SCALE: 1:100

DATE: 12/13